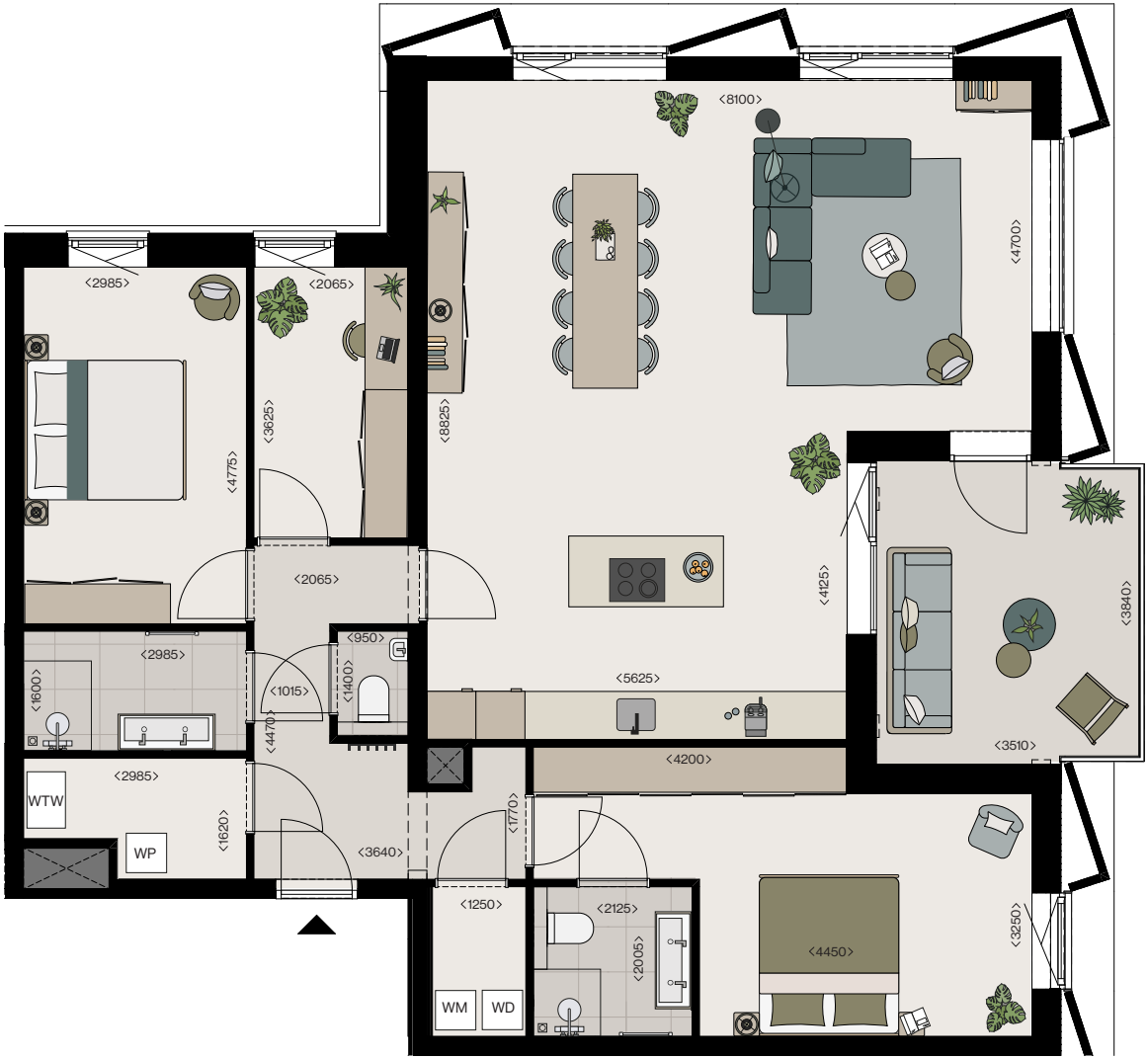

Type 2.C
Bnr 2.3 en 2.9